

control functions

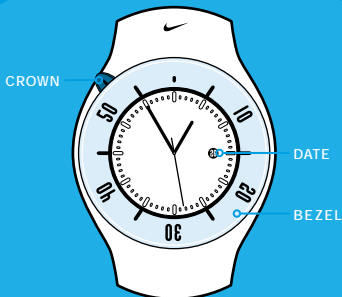

crown positions

TIME ADJUST



DATE ADJUST



DIVE READY  
water resistant  
to 200m.

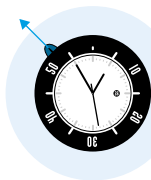

*Note: with the Crown out, your watch is water resistant to only 30m. Before your dive, make sure the Crown is tightly secured to ensure 200m water resistance.*

dive time

SET DIVE TIME

Before you dive: determine how many minutes you will be underwater. Rotate bezel to preset time limit. For example, if you want to dive for 15 minutes and the current time is 1:00 PM, you would set the bezel to 1:15 PM.

During your dive: check your watch periodically to monitor your time underwater. Because time and your available air are of the essence, maintain strict monitoring of your time and adhere to your predetermined time limit. Allow yourself enough time to surface.

bezel

The stainless steel bezel will only rotate counterclockwise. This is to ensure that any accidental movement of the bezel will only subtract minutes from your preset dive limit.



specifications

WATCH MATERIALS

crystal  
 mineral glass  
 casing  
 plastic resin  
 stainless steel  
 (Cayman Metal)  
 caseback  
 stainless steel  
 strap  
 urethane  
 urethane with  
 stainless-steel overlay  
 (Cayman Metal)  
 buckle  
 stainless steel

BATTERY

type of battery  
 super - SR920SW  
 regular - SR716SW  
 battery life  
 approx. 3 years

WATER RESISTANCE

200 meters  
*(only 30m if Crown is unscrewed)*

ONE YEAR LIMITED WARRANTY

Your Nike watch is warranted to be free of defects in materials or workmanship, under normal use, for a period of one year from the date of original retail purchase. This limited warranty excludes the battery, crystal, strap, or damage resulting from improper care or handling, accidents, modification, unauthorized repairs, or normal wear.

Return the defective watch and the store receipt to the place of purchase. If there is a covered defect, the defective parts or watch will be repaired or replaced, at Nike's option, with the same product (if available) or a similar product of equal price.

This limited warranty is in lieu of all other express or implied warranties, and excludes refund of the purchase price. In no event shall Nike be liable for direct, indirect, incidental or consequential damages arising out of the use of the watch, and any recovery is limited to the purchase price. No other person or company is authorized to change this warranty, and your dealer is solely responsible for any other warranties.

Your Nike watch is a precision sport time piece, sealed at the factory for water-resistance. In order to maintain your watch's warranty, functionality and water-resistance, all service including battery replacement must be performed at an authorized service center.

If your Nike watch has a translucent colored strap, the strap's color and translucence may fade over time due to exposure to UV radiation, your skin's ph factor, sweat and strong dyes in clothing. Any such discoloration and fading is not covered by the warranty.

REPAIR CENTERS

Suomi  
 0800-113 198

France  
 0800- 903 186

Deutschland  
 0130-81 04 33

香港  
 852 2751 4988

Italia  
 800-79 03 16

Ireland  
 1-800 55 31 48

日本  
 0120-500-719

Luxembourg  
 0800 2618

México  
 5329- 40000

Nederland  
 0800-15 92

Norge  
 800-11 375

Portugal  
 05-05 31 33 66

新加坡  
 65-788 0990

South Africa  
 0800 11 64 77

España  
 900-98 31 74

Sverige  
 020-79 81 57

Schweiz  
 0800-55 58 21

UK  
 0800-89 36 77

USA  
 800-359-2508  
 Parsec Enterprises, Inc.  
 7501 N. Harker Dr.  
 Peoria, IL 61650  
 www.parsecent.com

Please fill out this registration card and retain as proof of warranty.

OWNER'S NAME

DATE OF PURCHASE

RETAILER *(if known)*

NAME/STYLE OF WATCH

SERIAL NUMBER *(located on back of watch)*

SIGNATURE



cayman  
 aruba

INSTRUCTION MANUAL

